

1

2

3

4

C

C

KEY	
	EXISTING BUILDINGS ON SITE
	PROPOSED SITE ADDITIONS

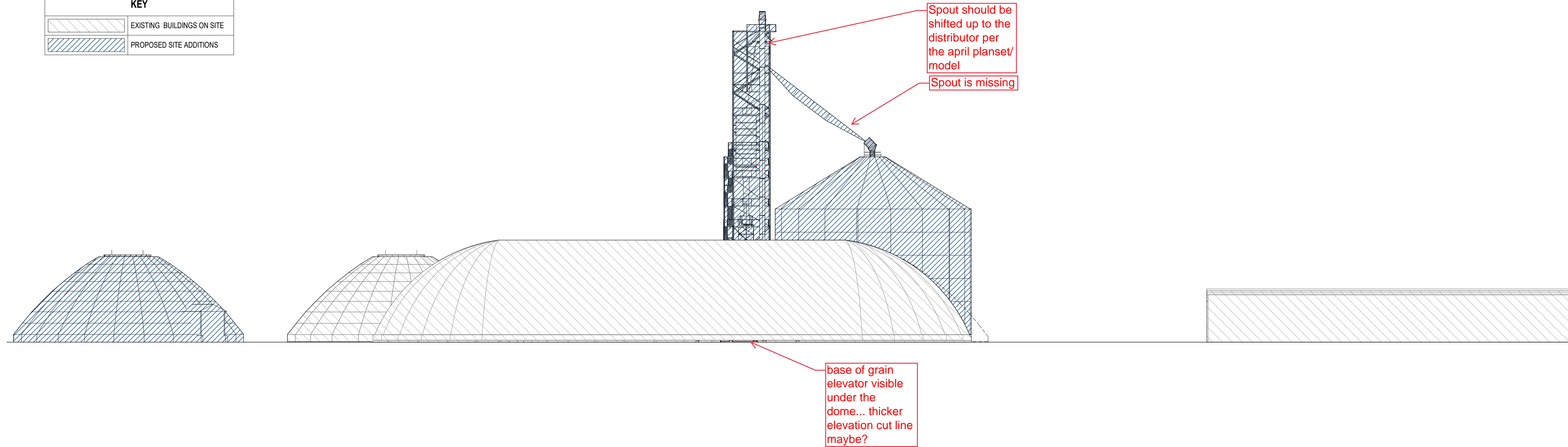

**B1** WESTERN EXISTING AND PROPOSED SITE ELEVATION

SCALE: 1/32" = 1'-0"

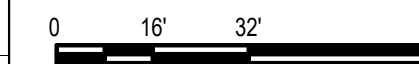

B

B

KEY	
	EXISTING BUILDINGS ON SITE
	PROPOSED SITE ADDITIONS

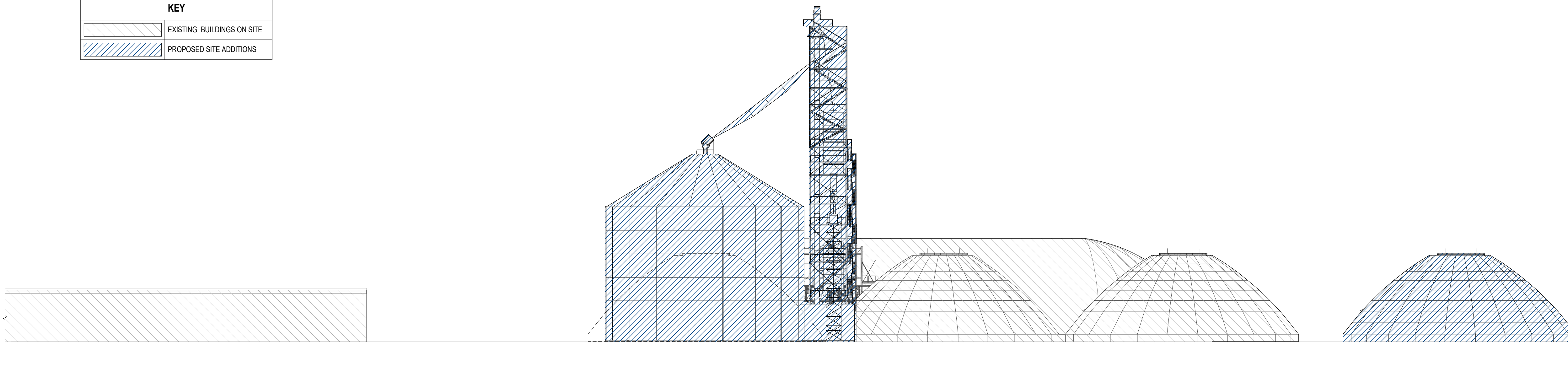

**A1** EASTERN EXISTING AND PROPOSED SITE ELEVATION

SCALE: 1/32" = 1'-0"

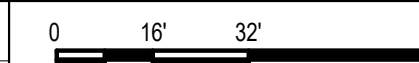

1

2

3

4

A

A



C&S Architects, Engineers & Landscape Architect, PLLC  
 499 Col. Eileen Collins Blvd.  
 Syracuse, New York 13212  
 Phone: 315-455-2000  
 Fax: 315-455-9667  
 www.cscos.com

**PRELIMINARY**  
 NOT FOR  
 CONSTRUCTION

**PORT OF OSWEGO,  
 OSWEGO, NY  
 GRAIN HANDLING SYSTEMS  
 IMPROVEMENT PROJECT**

MARK	DATE	DESCRIPTION
REVISIONS		
PROJECT NO: 301.031.001		
DATE: JULY 2, 2020		
DRAWN BY: J.E.PHILLIPS, ASSOC,AIA		
DESIGNED BY: J. D. NADZAN, P.E.		
CHECKED BY: -		
NO ALTERATION PERMITTED HEREON EXCEPT AS PROVIDED UNDER SECTION 7209 SUBDIVISION 2 OF THE NEW YORK EDUCATION LAW		

**EAST AND WEST SITE  
 ELEVATIONS**

**A-201**

1

2

3

4



C&S Architects, Engineers & Landscape Architect, PLLC  
499 Col. Eileen Collins Blvd.  
Syracuse, New York 13212  
Phone: 315-455-2000  
Fax: 315-455-9667  
www.cscos.com

**PRELIMINARY**  
NOT FOR  
CONSTRUCTION

**PORT OF OSWEGO  
OSWEGO, NY  
GRAIN HANDLING SYSTEMS  
IMPROVEMENT PROJECT**

MARK	DATE	DESCRIPTION
REVISIONS		
PROJECT NO:		301.031.001
DATE:		JULY 2, 2020
DRAWN BY:		J.E.PHILLIPS, ASSOC,AIA
DESIGNED BY:		J. D. NADZAN, P.E.
CHECKED BY:		-
NO ALTERATION PERMITTED HEREON EXCEPT AS PROVIDED UNDER SECTION 7209 SUBDIVISION 2 OF THE NEW YORK EDUCATION LAW		

**NORTH AND SOUTH  
SITE ELEVATIONS**

**A-202**

KEY	
	EXISTING BUILDINGS ON SITE
	PROPOSED SITE ADDITIONS

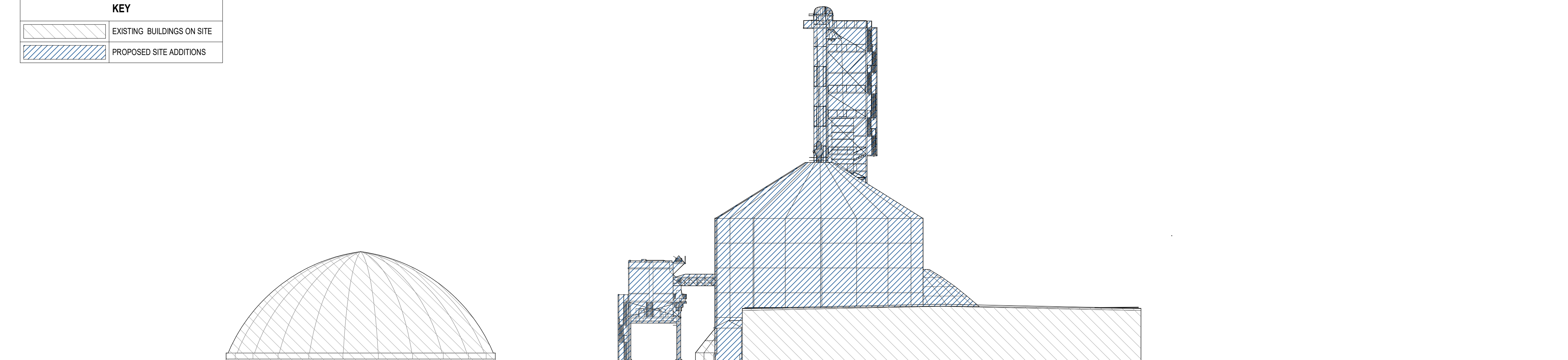

**B1** NORTHERN EXISTING AND PROPOSED SITE ELEVATION

SCALE: 1/32" = 1'-0"



KEY	
	EXISTING BUILDINGS ON SITE
	PROPOSED SITE ADDITIONS

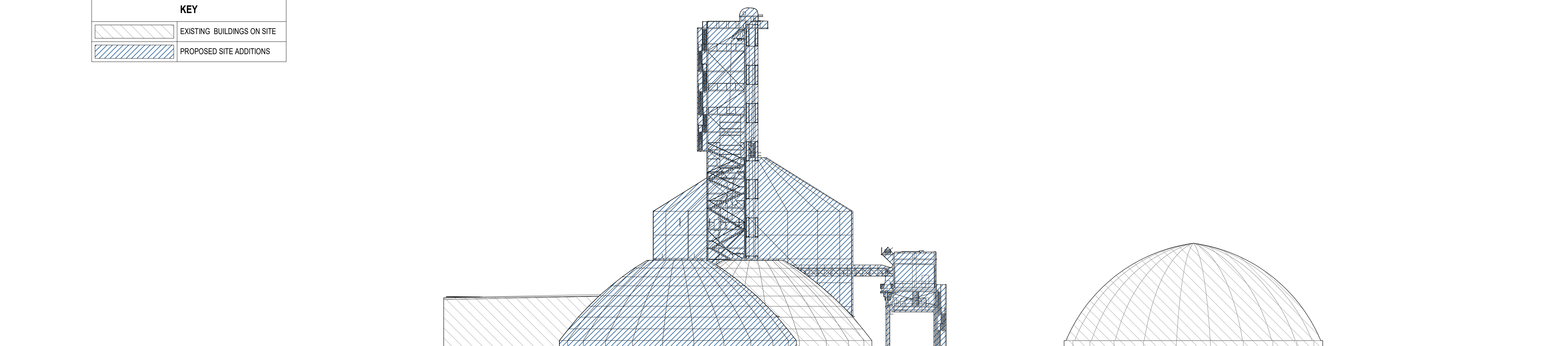

**A1** SOUTHERN EXISTING AND PROPOSED SITE ELEVATION

SCALE: 1/32" = 1'-0"



1

2

3

4



C&S Architects, Engineers & Landscape Architect, PLLC  
 499 Col. Eileen Collins Blvd.  
 Syracuse, New York 13212  
 Phone: 315-455-2000  
 Fax: 315-455-9667  
 www.cscos.com

**PRELIMINARY**  
 NOT FOR  
 CONSTRUCTION

**PORT OF OSWEGO,  
 OSWEGO, NY  
 GRAIN HANDLING SYSTEMS  
 IMPROVEMENT PROJECT**

MARK	DATE	DESCRIPTION
REVISIONS		

PROJECT NO: 301.031.001  
 DATE: JULY 2, 2020  
 DRAWN BY: J.E.PHILLIPS, ASSOC AIA  
 DESIGNED BY: J. D. NADZAN, P.E.  
 CHECKED BY: -

NO ALTERATION PERMITTED HEREON  
 EXCEPT AS PROVIDED UNDER SECTION  
 7209 SUBDIVISION 2 OF THE NEW YORK  
 EDUCATION LAW

**WESTERN INTERIOR  
 SITE ELEVATION**

**A-203**

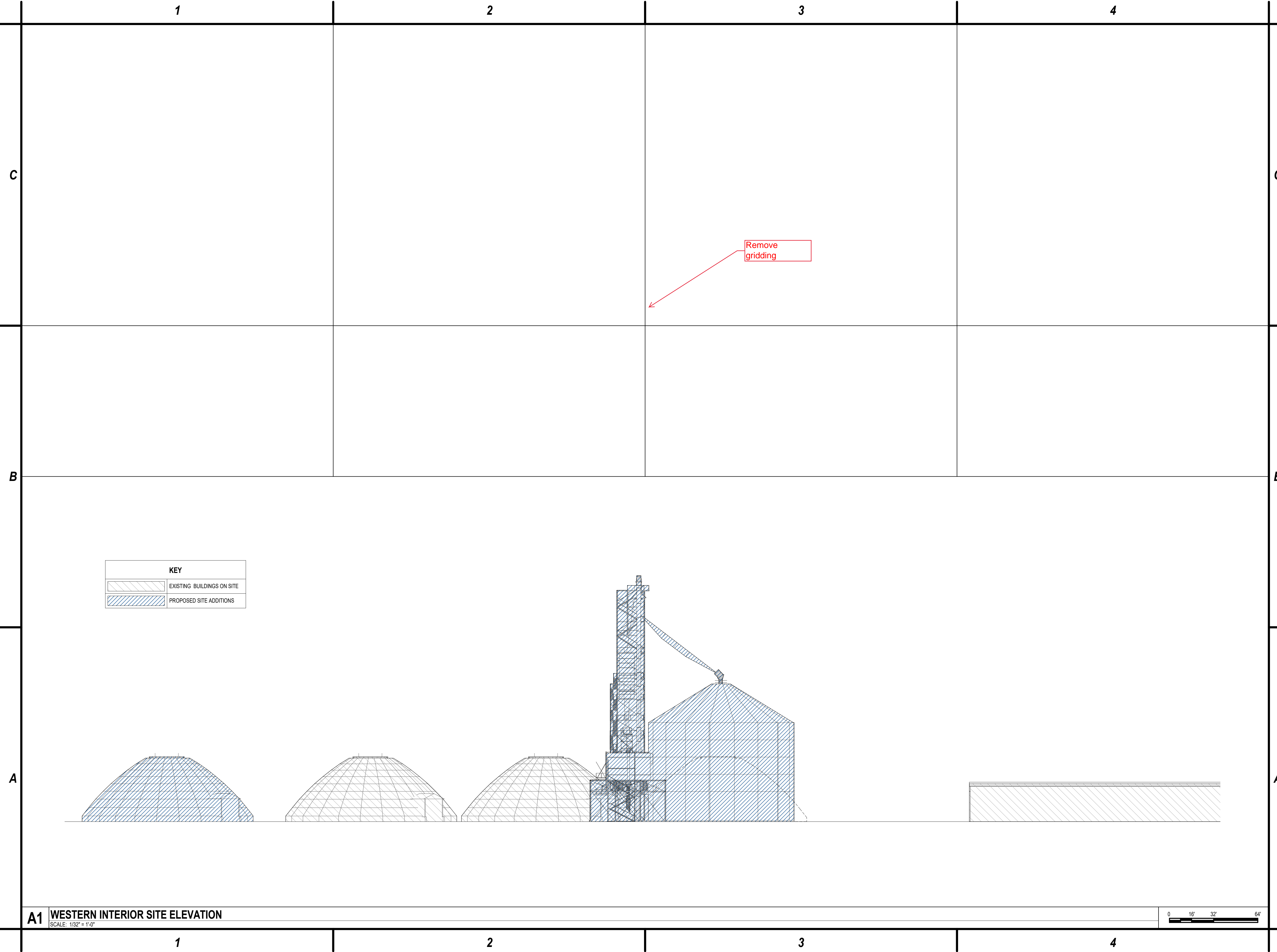

**A1 WESTERN INTERIOR SITE ELEVATION**

SCALE: 1/32" = 1'-0"

0 16' 32' 64'